Missa solemnis

D-Dur / D major

Sanctus — Benedictus — Ludwig van Beethoven, op. 123

110 **Andante molto cantabile e non troppo mosso**

Sostenuto ma non troppo

Solo

Fl 1+2

Vl 1

p *cresc.* *dim.* *p*

115

tr *cresc.* *dolce cantabile*

Vl 1 pizz.

p

120

125

espressivo *cresc.* *tr*

130

f arco *f* *cresc.*

pizz. *p*

134

p

p

cresc.

p

141

cresc.

147

cresc.

arco

sf

mf

cresc.

pizz.

p

cresc.

arco

sf

mf

151

cresc.

pizz.

p cresc.

155

rf

arco

rf

ff *sf*

f

sf

f

sf

f

159

dolce

pizz.

p

163

cresc.

cresc.

166

tr

170

tr

f

arco

f *sf* *sf*

sf

sf

sf

174

p

pizz.

p

177

180

Sopr. Solo

cresc.

arco

f

no - - - - mi - ne

colla voce

cresc. - - - -

f

184 *a tempo* Alt no - - mi-ne *colla voce* *f* Domini qui *p* *a tempo* [*p*] pizz. *cresc.* *cresc.* - - *mf* arco *sf*

189 *cresc.* pizz. *p* [*cresc.* - - -] *mf* arco *sf* *cresc.* pizz. *p* *cresc.*

192

tr

195 *rf* *rf* arco *f* *f* *sf* *sf* *sf* *f* *sf* 3 *f* *ff* *ff*

199 *dolce* pizz. *p*

202

205

3

3

cresc.

212

tr

cresc.

f

2

2

ben marcato

arco

f *sf*

219

sf *sf* *ff*

p

pizz.

p

224

227

tr

dim.

dim.

cresc.

cresc.

232

8

f

arco

f

p

pizz.

p

Schwanensee

1. Akt

Nr. 5 Pas de deux

Peter I. Tschaikowsky

Andante

Solo

mf molto espr.

f

mf

ff

46 sul G

p

p

pp

f

p

f

dim.

rit.

f

47

Allegro

tr

tr

tr

tr

tr

tr

48

f

1.

3. Akt

Anhang, Nr. 6 Danse Russe

Moderato

Solo

ff

tr

tr

① Cadenza

8

8

f

3

3

3

3

3

sul G

riten.

p

pp

Matthäus-Passion

Nr. 39 Alt-Arie: Erbarme dich (Coro I)

Johann Sebastian Bach

*) Ausführung

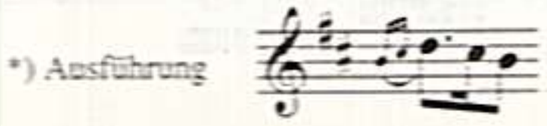

© 1994 Schott Music GmbH & Co. KG, Mainz

Das widerrechtliche Kopieren von Noten ist gesetzlich verboten und kann privat- und strafrechtlich verfolgt werden.
Unauthorized copying of music is forbidden by law, and may result in criminal or civil action.

Ein Heldenleben

Richard Strauss
op. 40

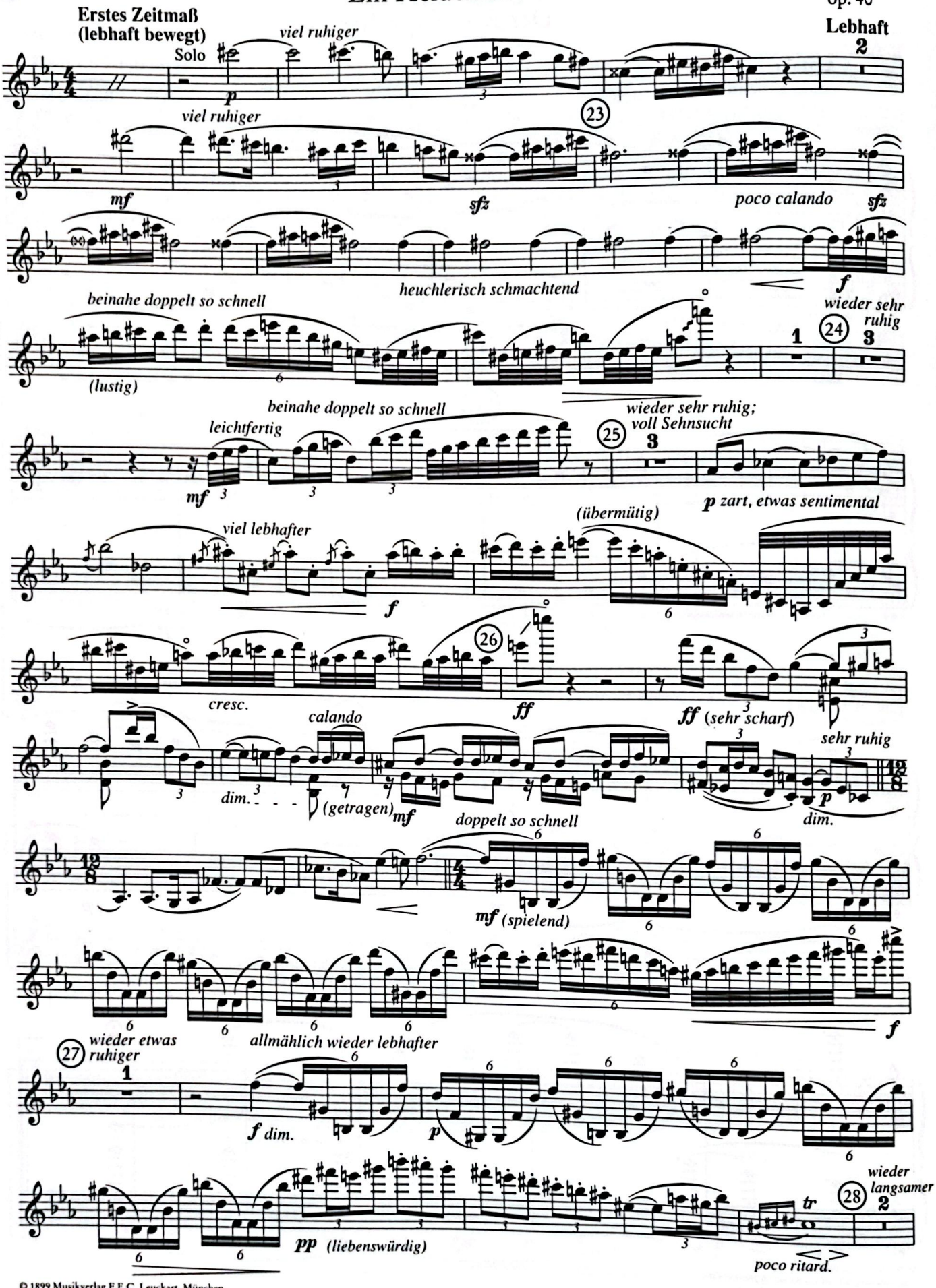

© 1899 Musikverlag F.E.C. Leuckart, München
Mit Genehmigung von F.E.C. Leukart, Musikverlag, München

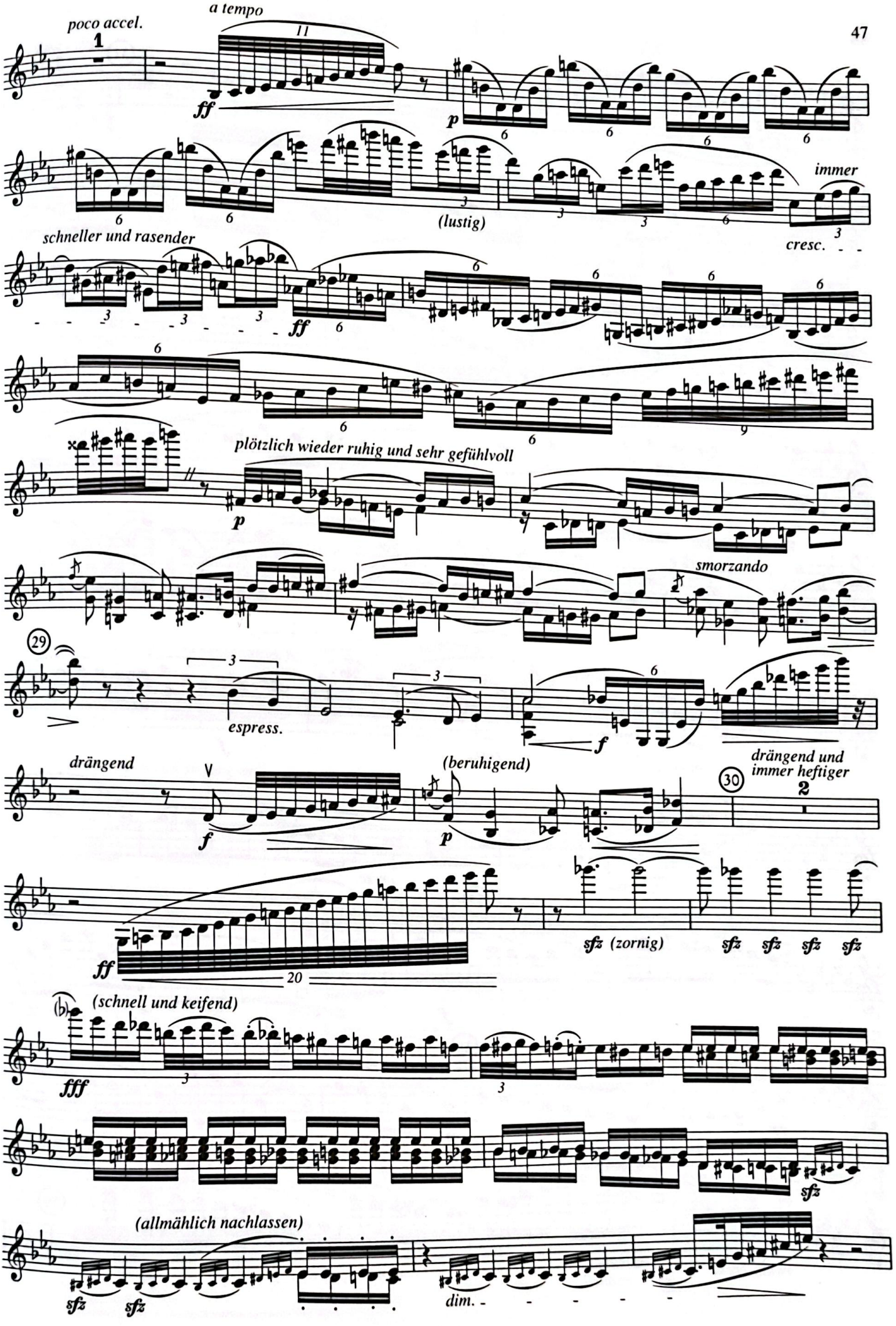
poco accel.
a tempo
ff
p
immer
(lustig)
cresc.
schneller und rasender
ff
plötzlich wieder ruhig und sehr gefühlvoll
p
smorzando
29
espress.
f
drängend
(beruhigend)
drängend und
immer heftiger
30
f
p
ff
sfz (zornig)
sfz sfz sfz sfz
(schnell und keifend)
fff
sfz
(allmählich nachlassen)
sfz sfz
dim.

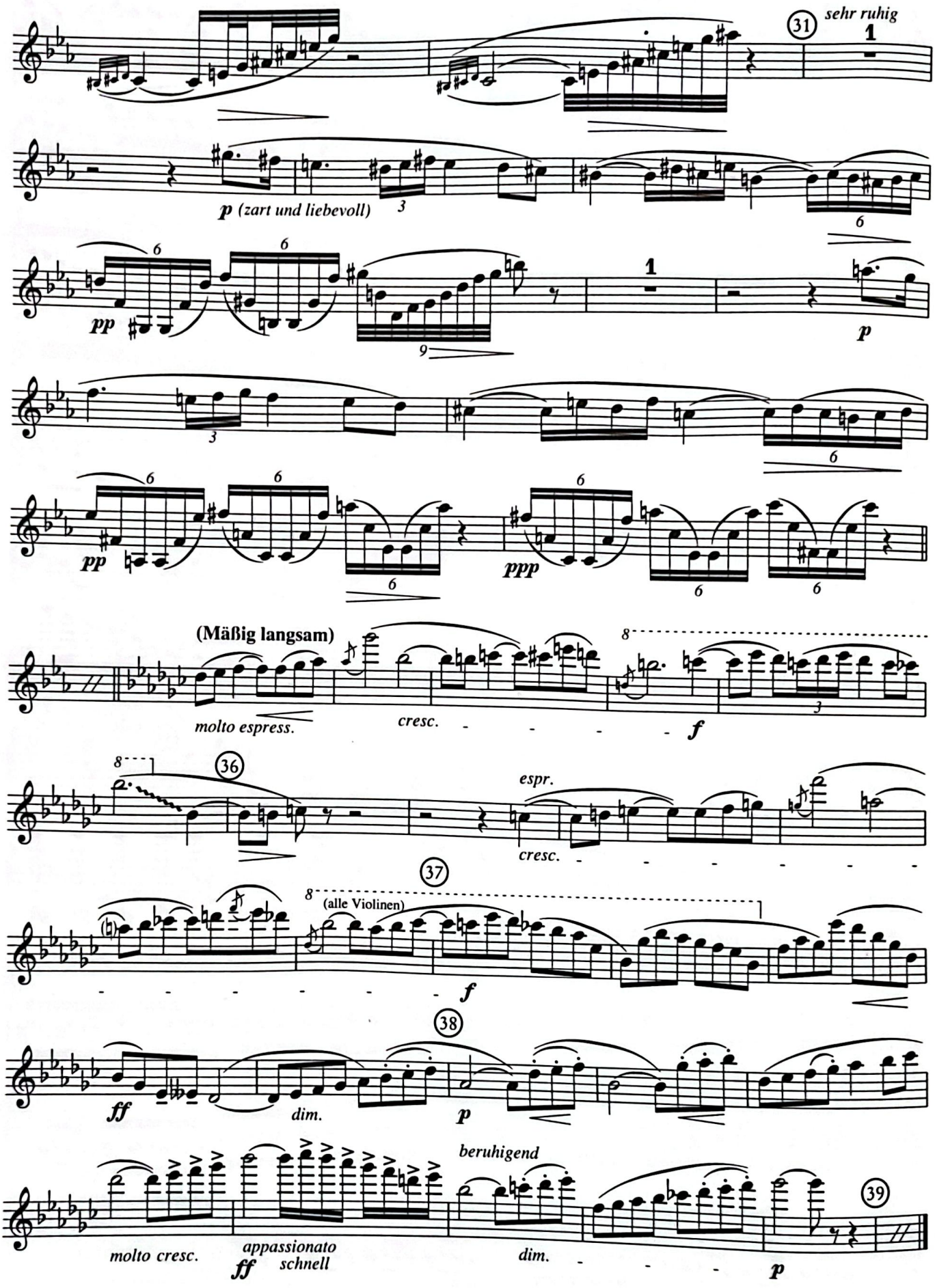
31
sehr ruhig
1
p (zart und liebevoll)
pp
p
pp
ppp
(Mäßig langsam)
molto espress.
cresc.
f
36
espr.
cresc.
37
(alle Violinen)
f
38
ff
dim.
p
beruhigend
molto cresc.
appassionato
ff
schnell
dim.
p
39

J. BRAHMS - Sinfonie Nr. 1, 2. Satz

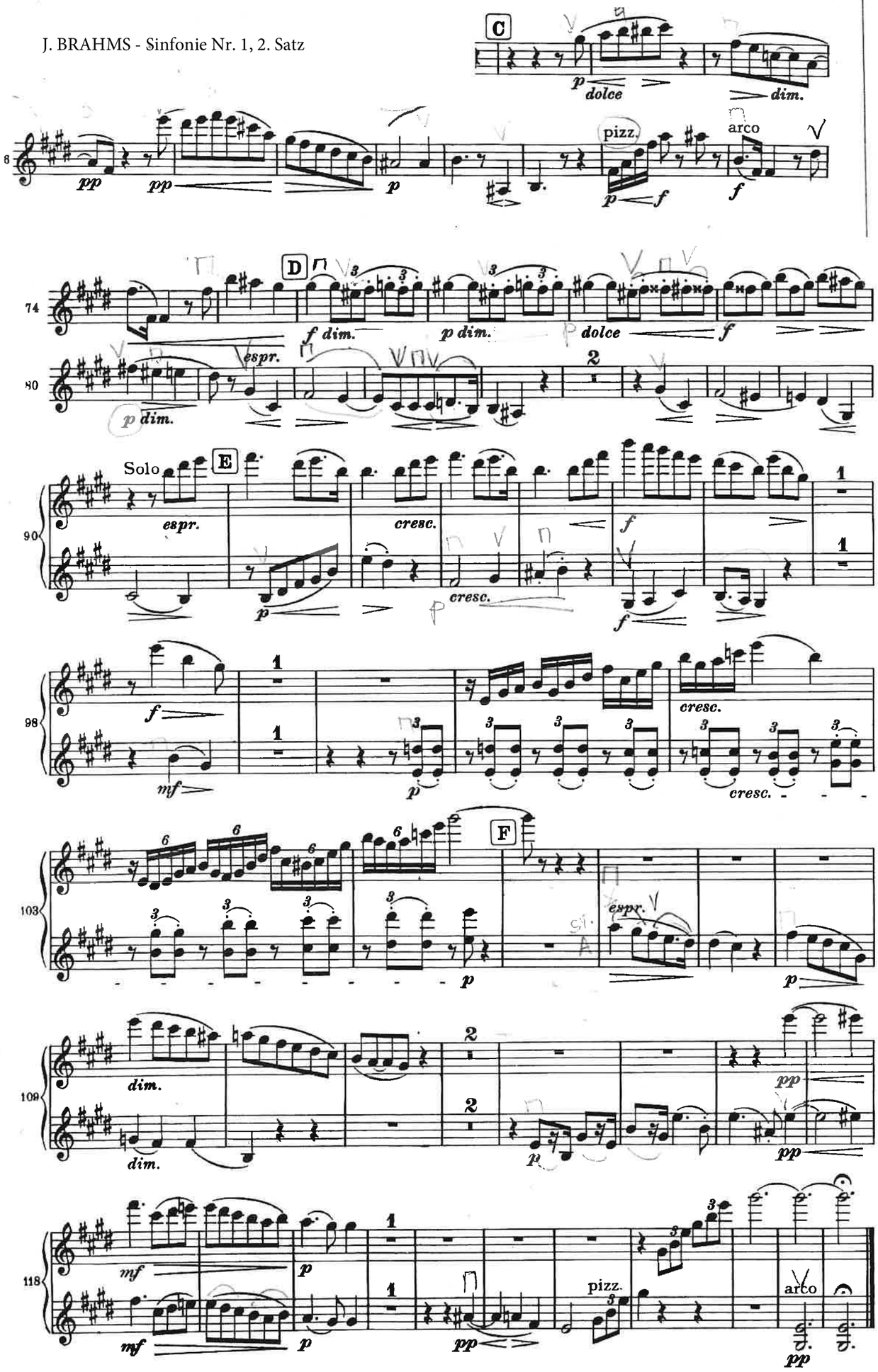

stran 10. R
TM
RTV SLOVENIJA
SG 1350
nototeka

SCHEHERAZADE.

Suite symphonique.

6

Violino I.

I.

Nikolai Rimsky-Korsakov, Op. 35
Edited by Clinton F. Nieweg and Drew Holmes

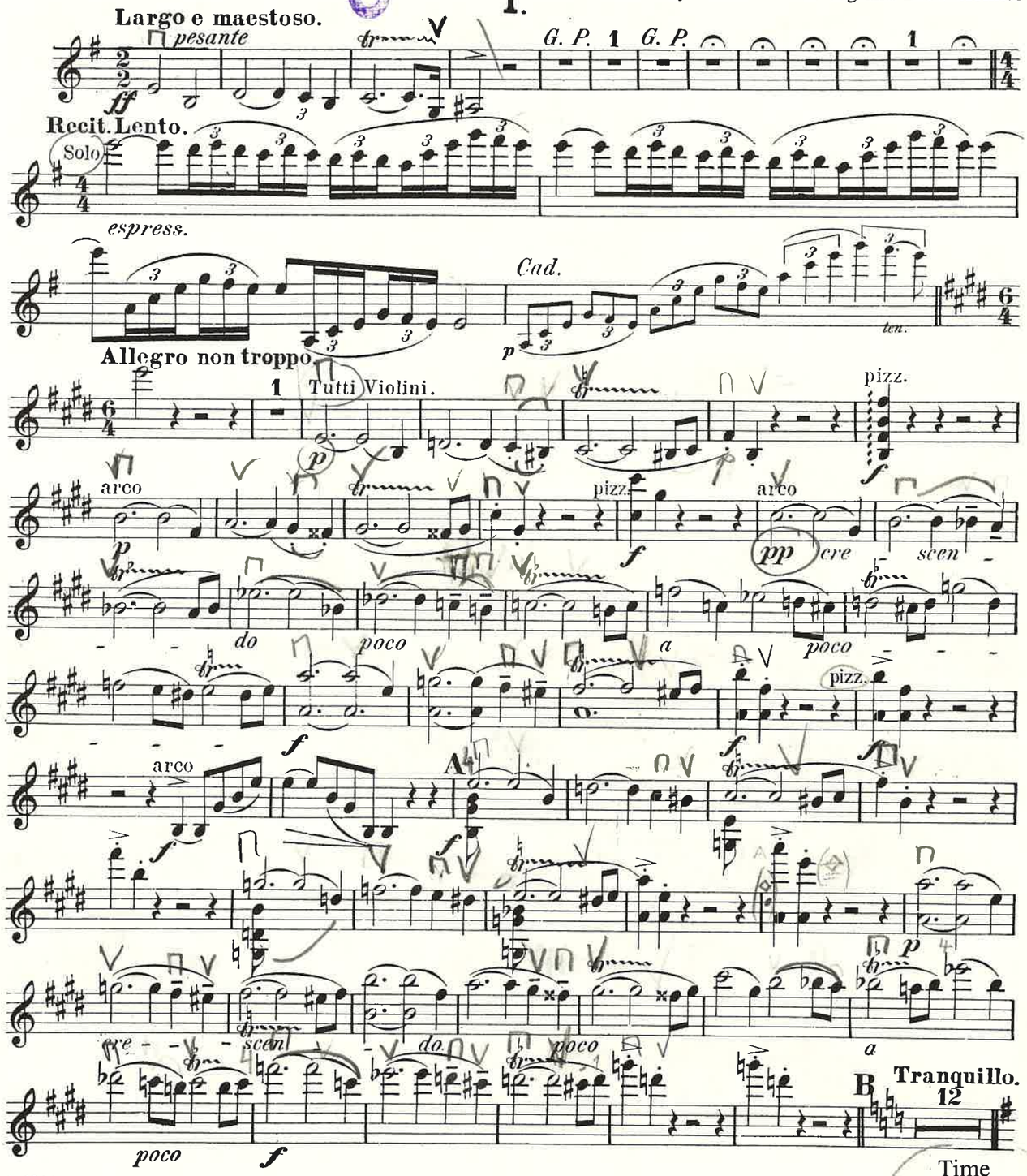

Copyright ©2002 by EDWIN F. KALMUS & CO., LC
All Rights Reserved Printed in the U.S.A.

Violino I.

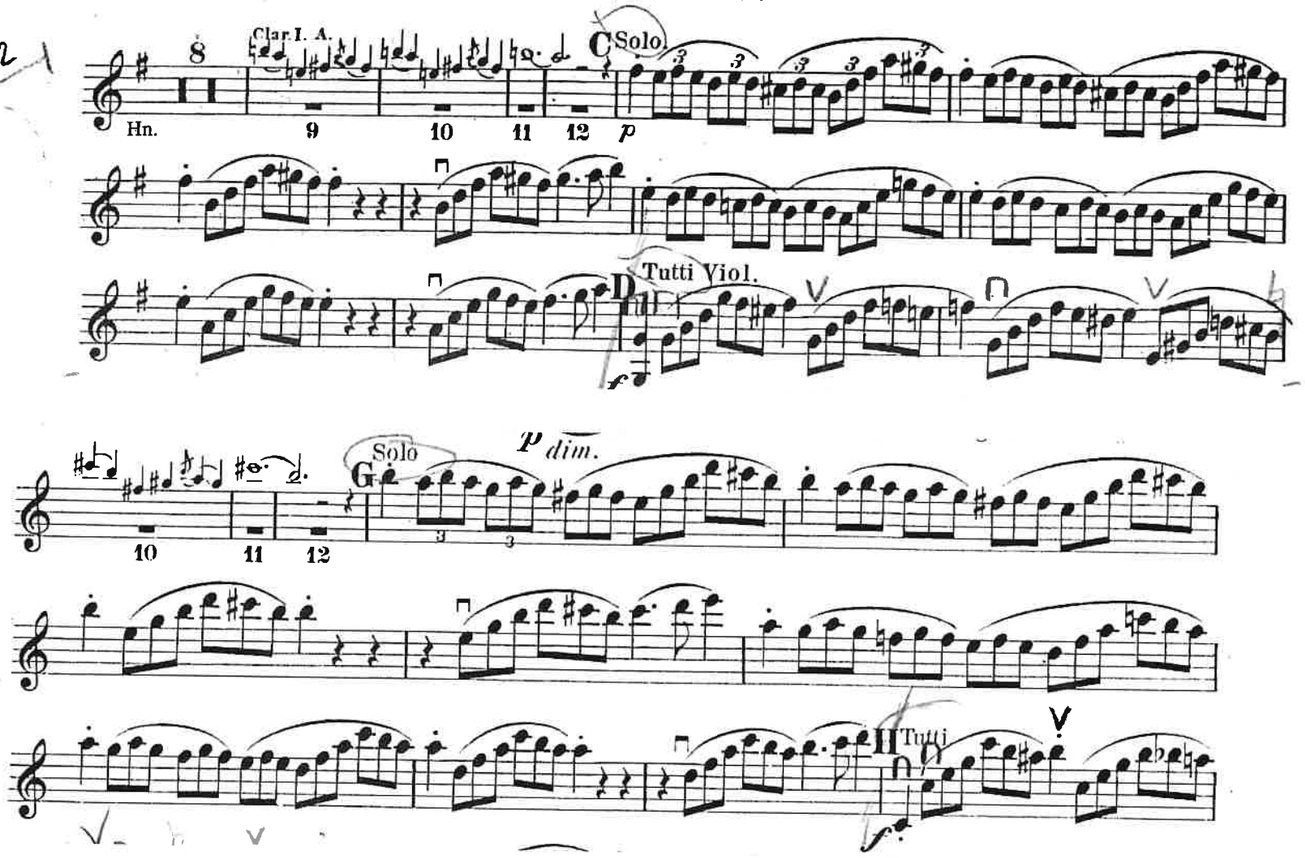
Clar. I. A.
Hn.
C Solo
p
D Tutti Viol.
f
G Solo
p dim.
H Tutti
f

II.

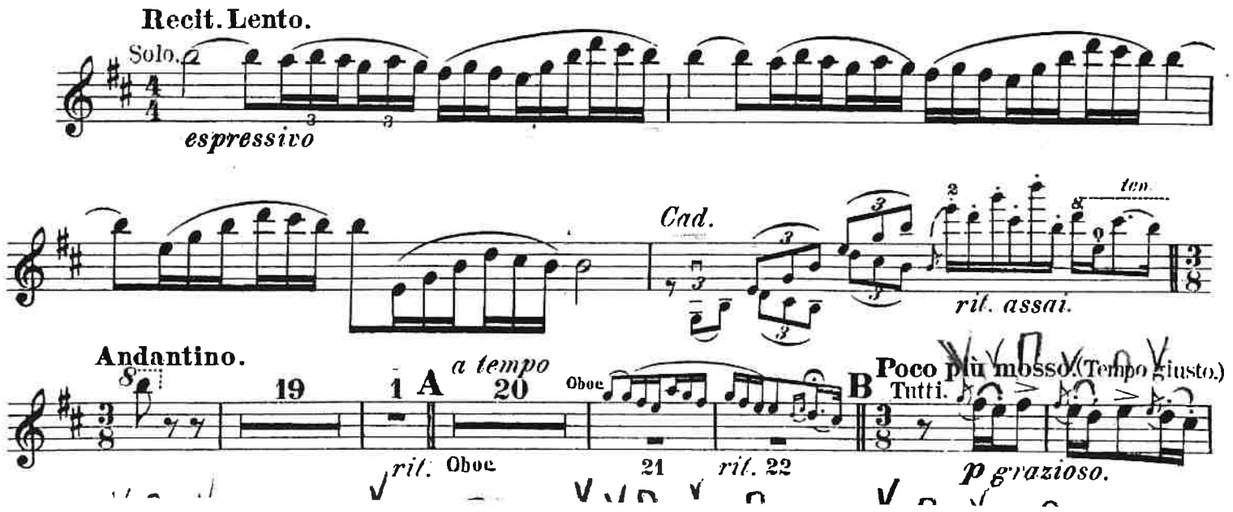
Recit. Lento.
Solo.
espressivo
Cad.
rit. assai.
ten.
Andantino.
19
1 A
a tempo
20
Oboe
rit.
Oboe
21
rit. 22
B
Poco più mosso. (Tempo giusto.)
Tutti.
p grazioso.

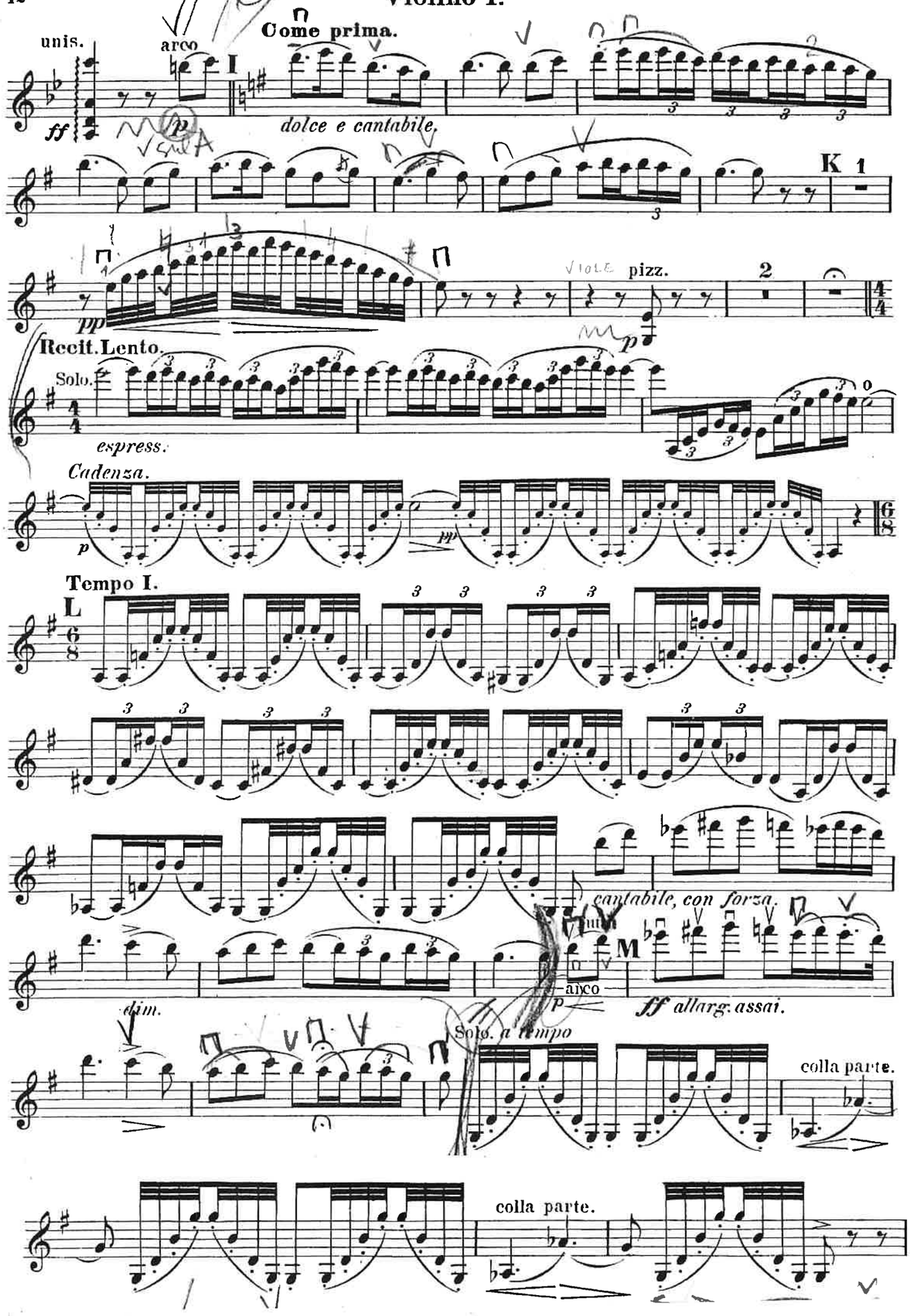
unis.
arco
Come prima.
I
ff
p
dolce e cantabile.
K 1
pp
pizz.
2
Recit. Lento.
Solo.
espress.
Cadenza.
p
pp
Tempo I.
L
cantabile, con forza.
dim.
arco
M
p
ff allarg. assai.
Solo. a tempo
colla parte.
colla parte.

IV.

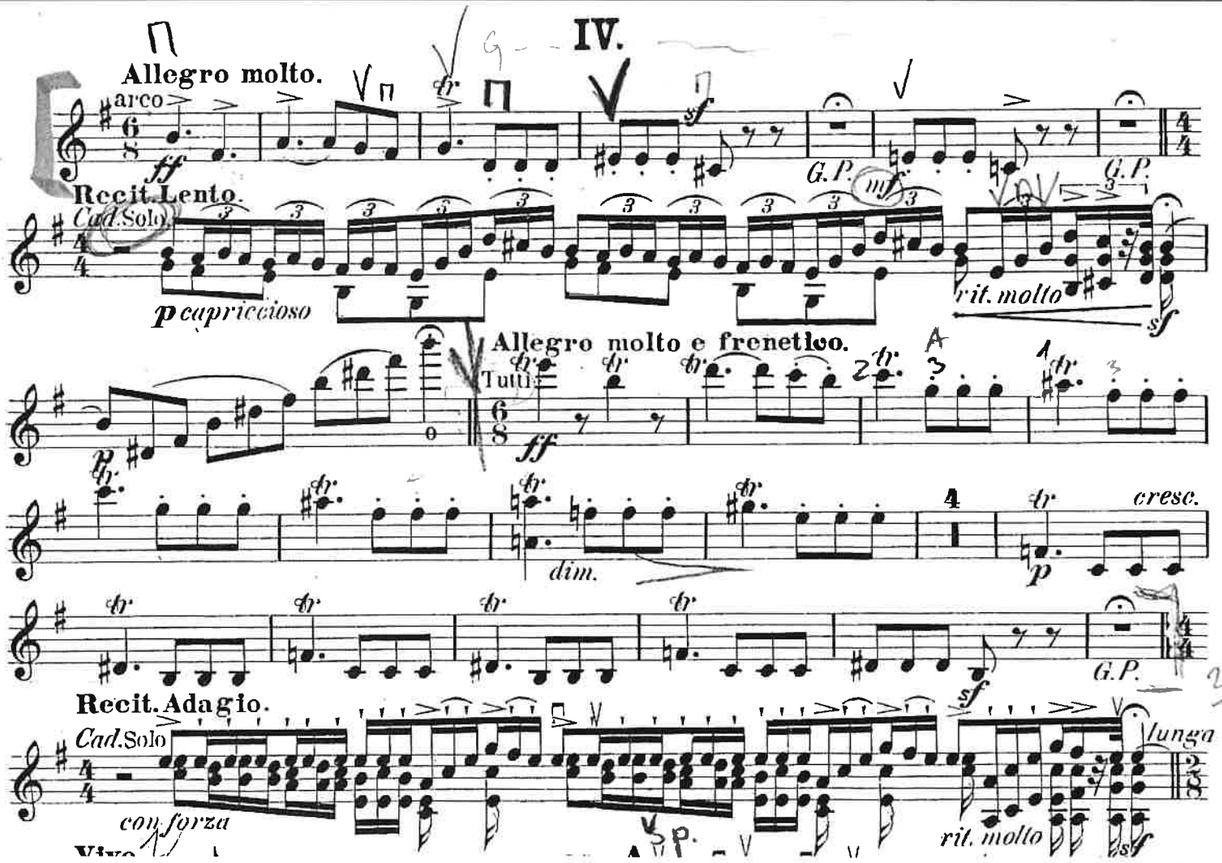
Allegro molto.
arco
ff
G.P.
mf
G.P.
Recit. Lento.
Cad. Solo
p capriccioso
rit. molto
sf
Allegro molto e frenetico.
Tutti
ff
dim.
cresc.
p
G.P.
Recit. Adagio.
Cad. Solo
con forza
rit. molto
lunga
sf

Violino I.

poco più tranquillo
sul A
mp dolce

1 Z 2

Lento. Recit.

6 Viol. Soli.
pp
pp
pp

1 Solo.
dolce e capriccioso

Cad.
riten.

Alla breve. Tempo come prima.

2 Viol. Soli.
Tutti.
pp

1 Viol. Solo.

2 Viol. Soli.

1 Viol. Solo.

2 Viol. Soli.

1 Viol. Solo.
a piacere rit. assai.
espress.
ten.
a tempo

pizz.
pp

Sinfonie Nr. 4

B - Dur / B♭ major

4. Satz

Violine I und II

Ludwig van Beethoven
op. 60

Allegro ma non troppo ♩ = 80

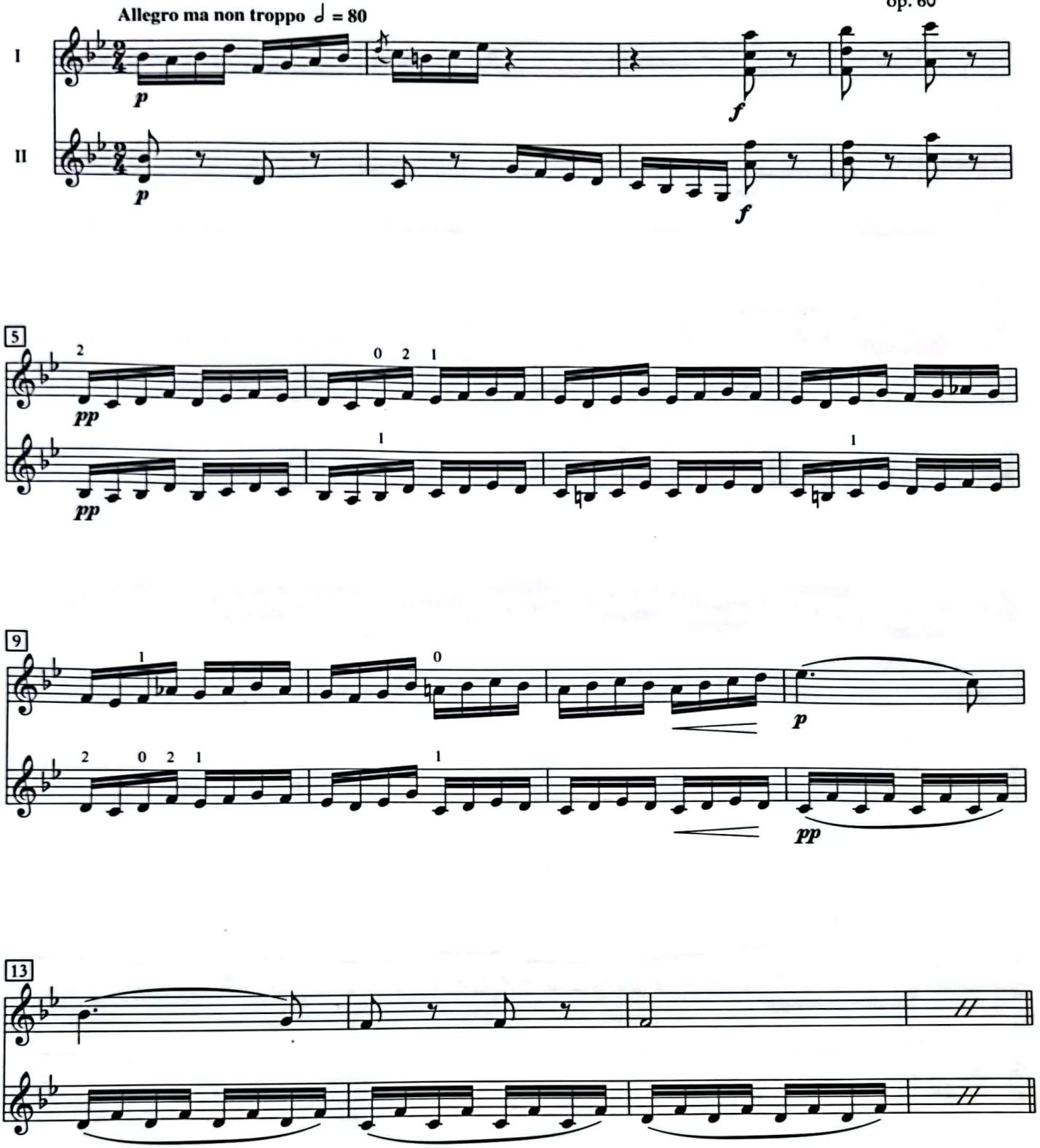

CamScanner

Violine I

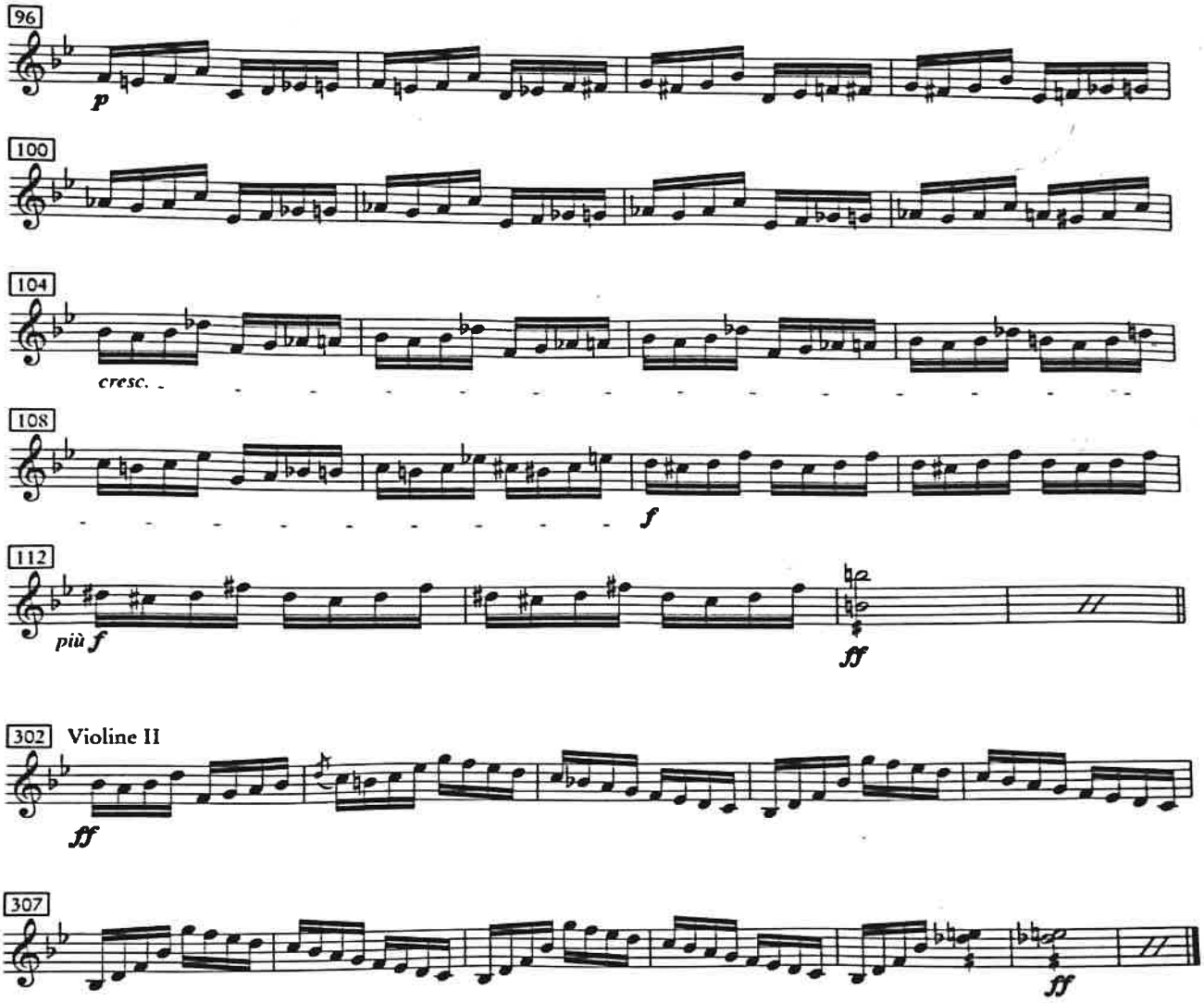

302 Violine II

VIOLINO I.

OUVERTURE

Die verkaufte Braut

(Prodaná nevěsta)

Vivacissimo

Bedřich Smetana

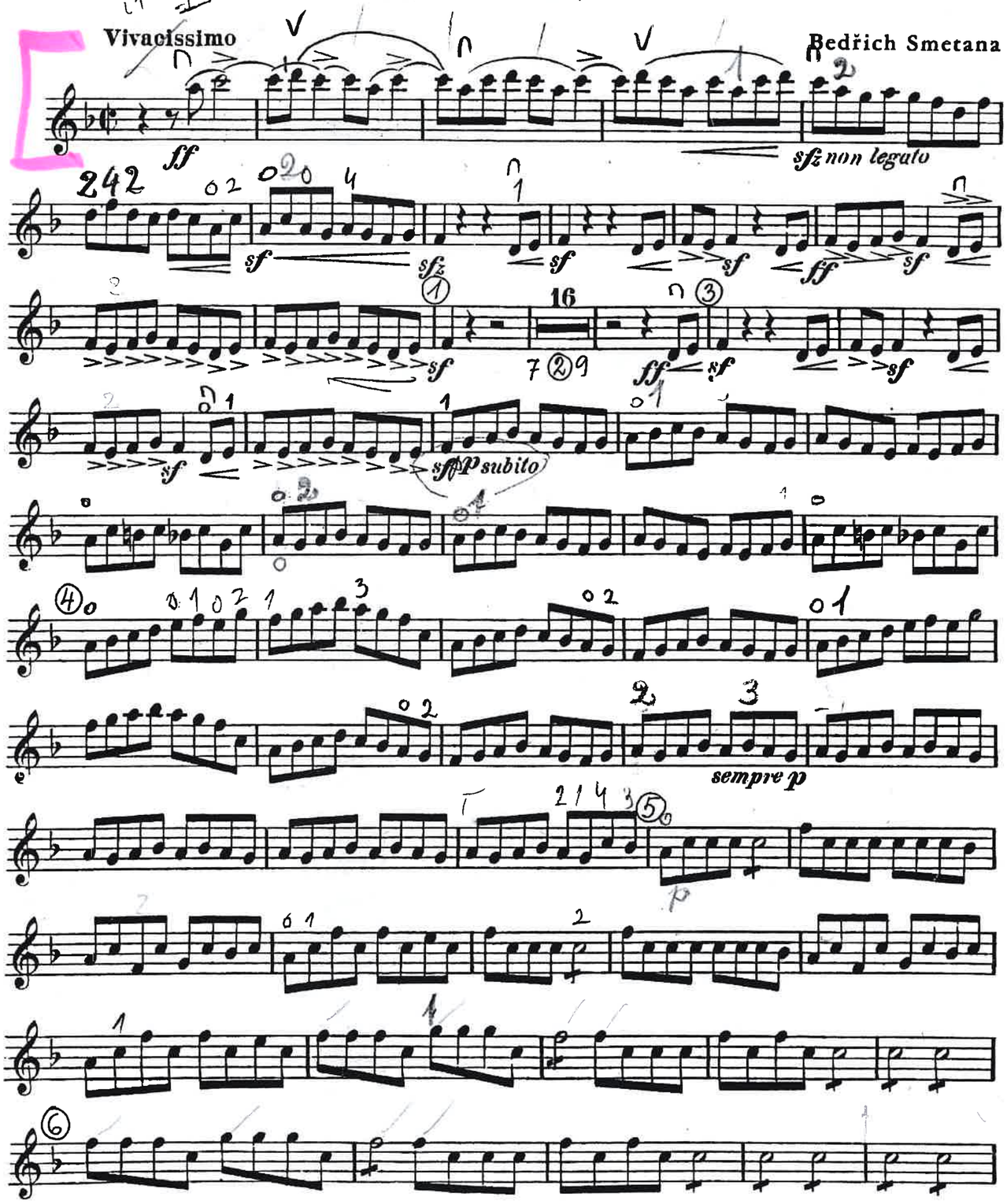

VIOLINO I

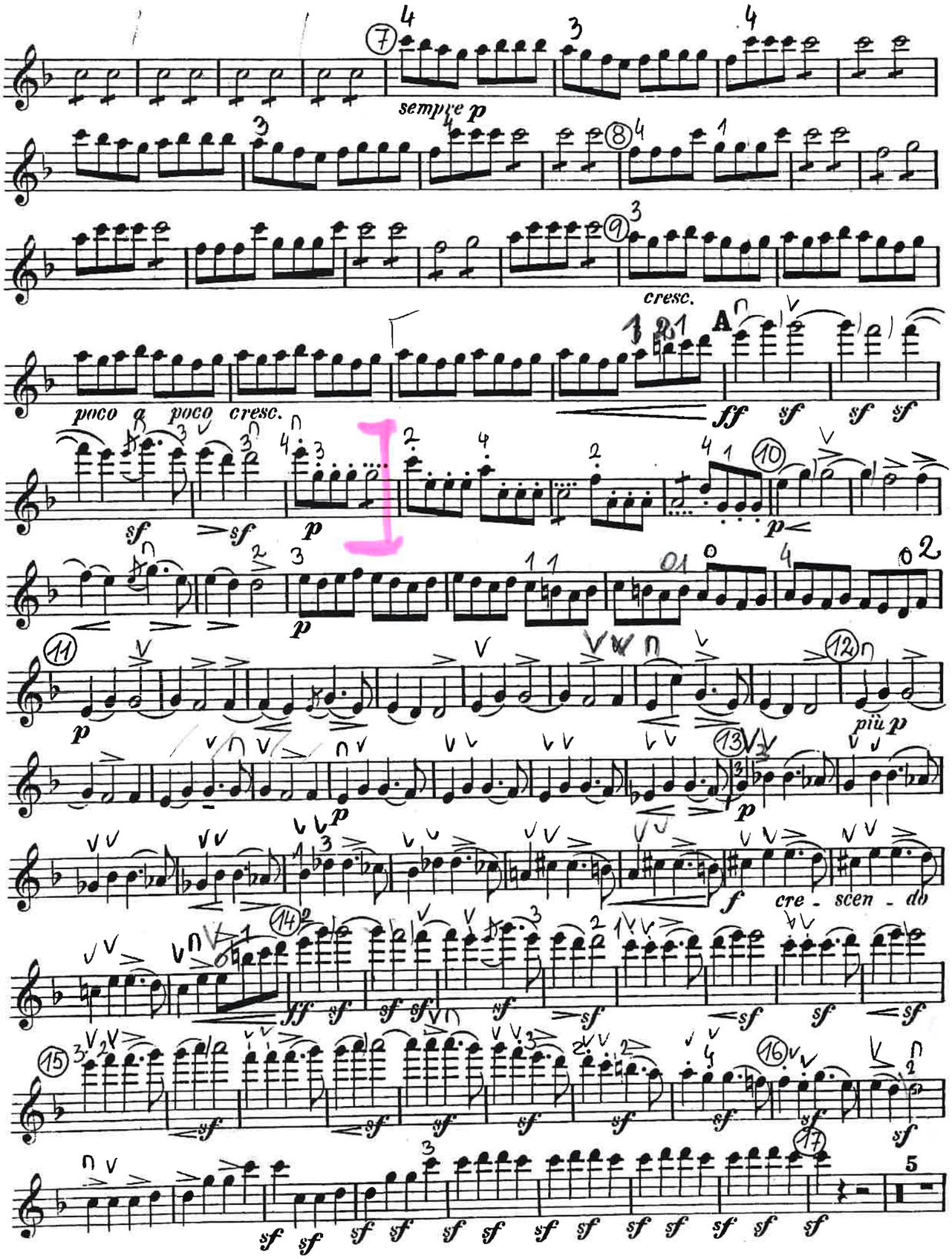

VIOLINO I

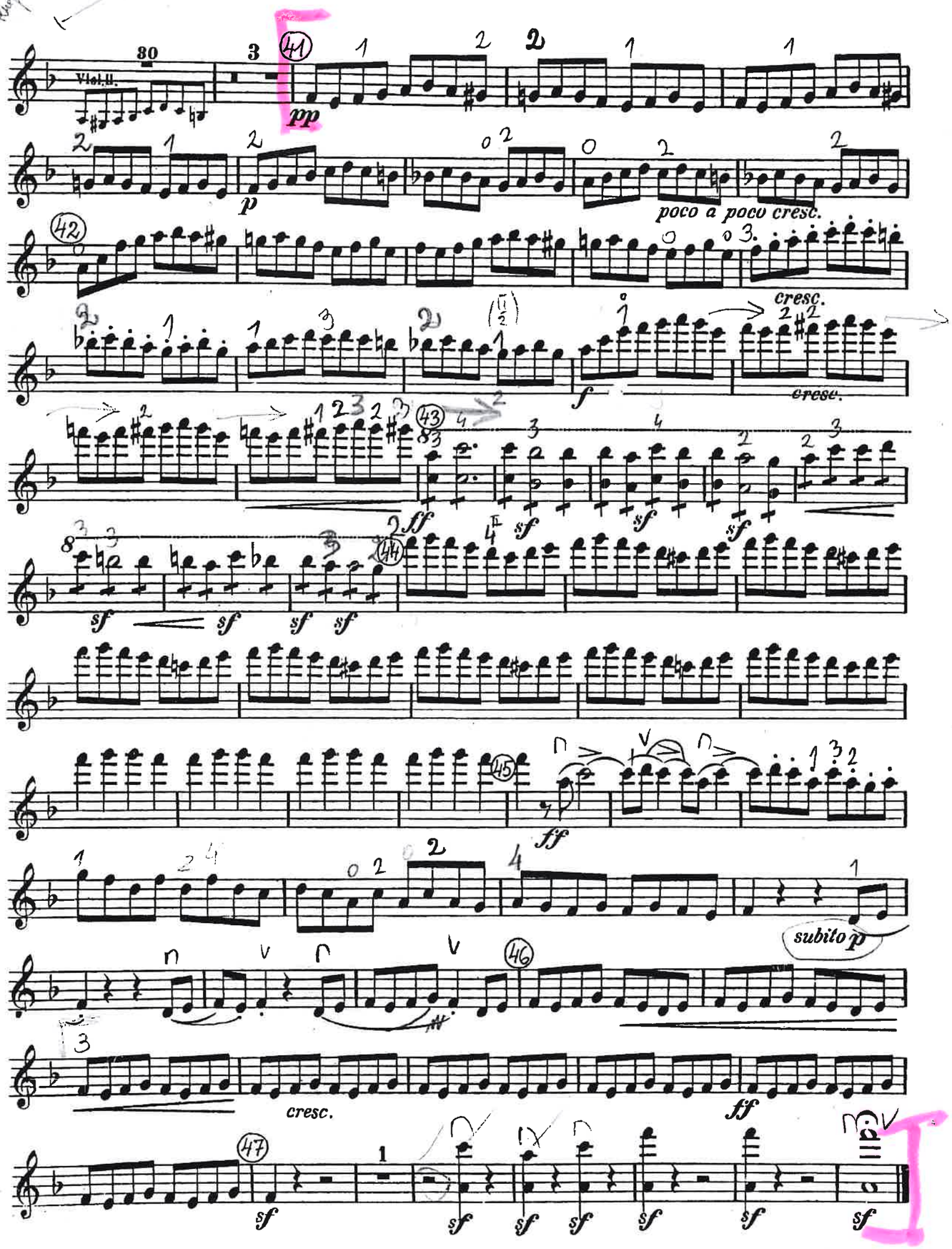
Viol.II.
pp
p
poco a poco cresc.
cresc.
f
cresc.
ff
sf
subito p
cresc.
ff
sf